

Define the following terms and answer questions: (O.K. to use notes)

- 1) Foci:
- 2) Overdrive suppression:
- 3) Ectopic:
- 4) What is the HR range of a Wandering atrial pacemaker?
- 5) What is the HR range of Multifocal atrial tachycardia?

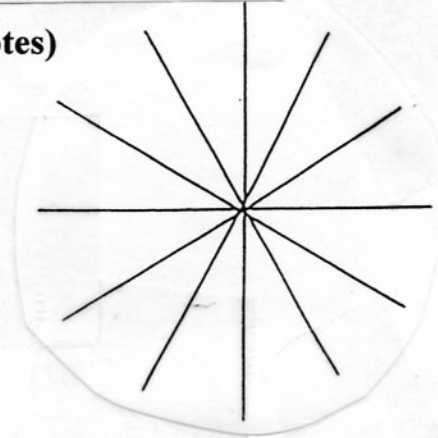

Please interpret the following Rhythms:

REMINDER, only Interpret 'P' waves in ONE Lead: Suggest Lead II; If rhythm is regular check rate between 1st and 2nd QRS complex; use QRS Complex 2 in Lead II for your PRI and QRS measurement

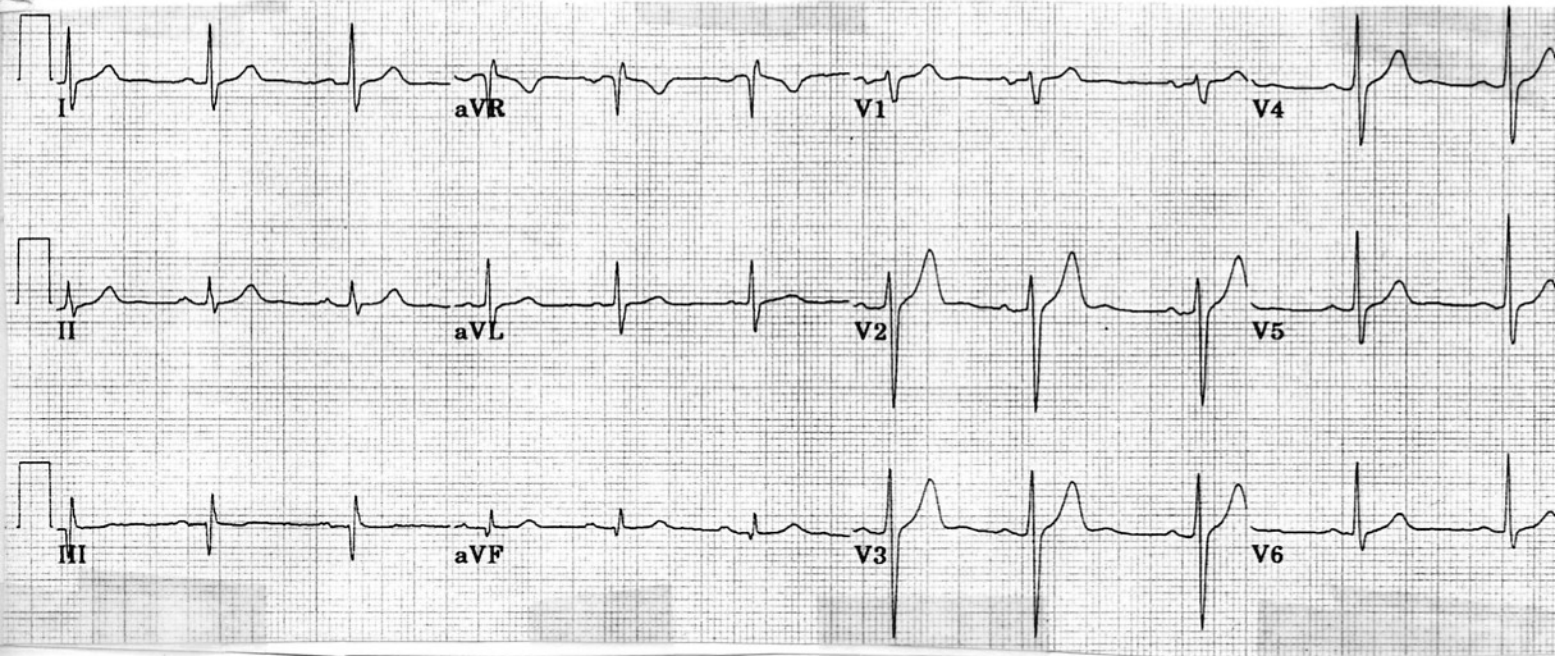

6)

Calibration: _____ QRS Axis: _____
 'R' Wave transition: _____ Classification _____
 Rhythm: Regular Irregular Rate: _____ bpm
 P waves: Similar Not similar Partly Hidden
 PRI: _____ sec. Accelerated Normal Prolonged
 QRS: _____ sec. Normal Abnormal
 Interpretation: _____

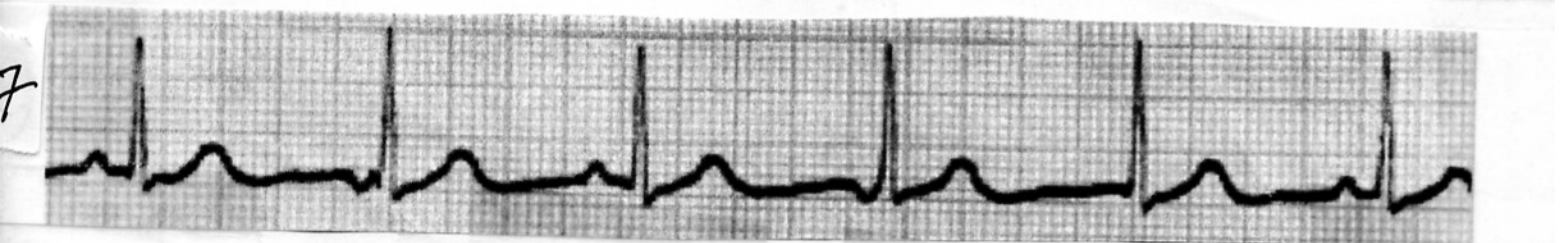

Rhythm _____ Rate _____ Pwaves _____ PRI _____ QRS _____ Interp. _____